

GENERAL NOTES:
 1. ALL DIMENSIONS ARE GIVEN IN METERS TO 2 DECIMAL PLACES UNLESS OTHERWISE SPECIFIED.
 2. THE PROPOSED WORK IS SHOWN IN RED AND THE EXISTING STRUCTURE IS SHOWN IN BLACK.
 3. THE PROPOSED WORK IS TO BE COMPLETED IN ACCORDANCE WITH THE LOCAL AUTHORITY REQUIREMENTS.
 4. THE PROPOSED WORK IS TO BE COMPLETED IN ACCORDANCE WITH THE LOCAL AUTHORITY REQUIREMENTS.
 5. THE PROPOSED WORK IS TO BE COMPLETED IN ACCORDANCE WITH THE LOCAL AUTHORITY REQUIREMENTS.

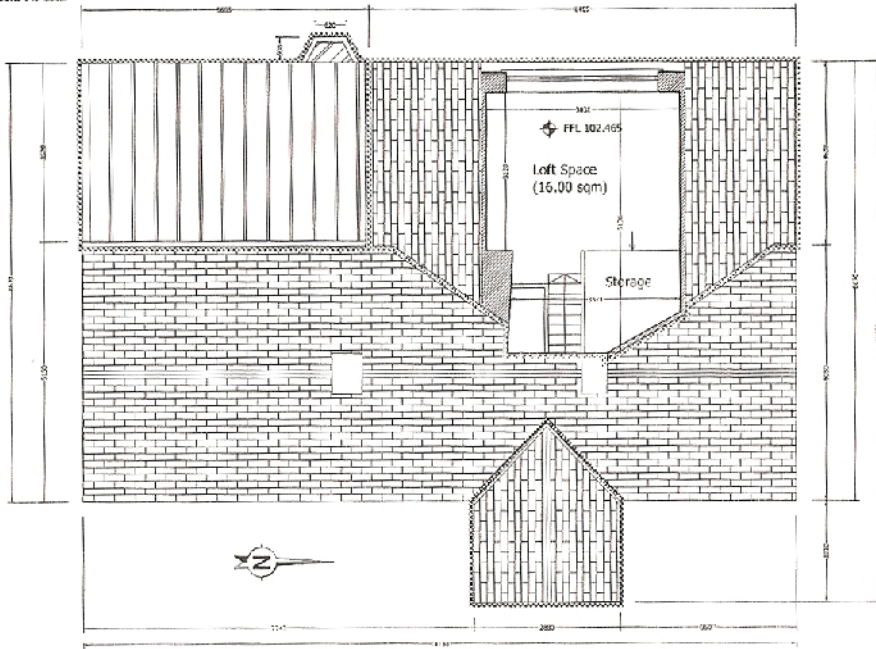

FIRST FLOOR PLAN (Scale 1:100)

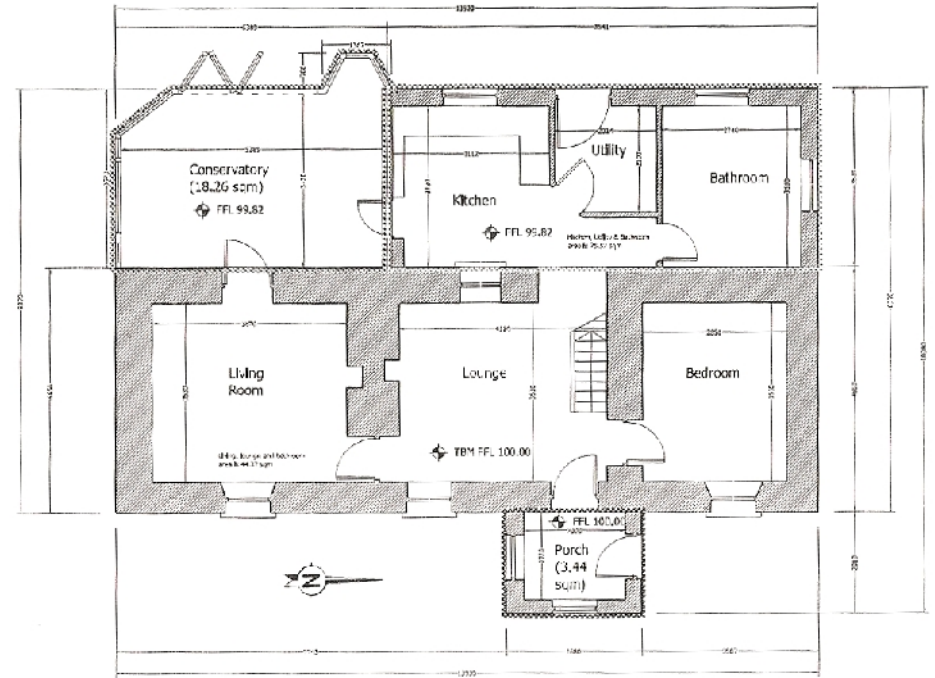

GROUND FLOOR PLAN (Scale 1:100)

Outside Specifications:

1. All external walls to be finished with brickwork.
 2. Conservatory walls to be finished with brickwork.
 3. PVC double glazed windows and doors to be fitted.
 4. All floors to be finished with carpet.
 5. All doors to be finished with solid wood.
 6. All doors to be finished with solid wood.



EAST (FRONT) ELEVATION (Scale 1:100)

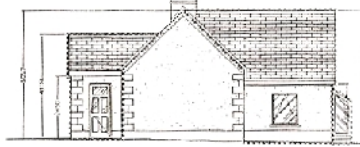

NORTH (SIDE) ELEVATION (Scale 1:100)

Inside Specifications:

1. All internal walls to be finished with plaster.
 2. All floors to be finished with carpet.
 3. All doors to be finished with solid wood.
 4. All windows to be finished with PVC double glazing.
 5. All doors to be finished with solid wood.

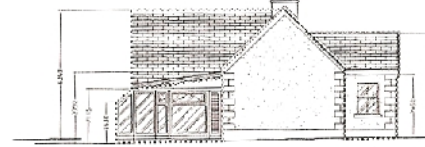

SOUTH (SIDE) ELEVATION (Scale 1:100)

LEGEND

EXISTING STRUCTURE SHOWN IN BLACK HATCHED (44.57 sqm)
 PORCH EXTENSION TO BE RETAINED SHOWN OUTLINED IN BLUE (3.44 sqm)
 CONSERVATORY EXTENSION TO BE RETAINED SHOWN OUTLINED IN RED (18.26 sqm)
 DINING EXTENSION TO BE RETAINED SHOWN OUTLINED IN GREEN (11.52 sqm)

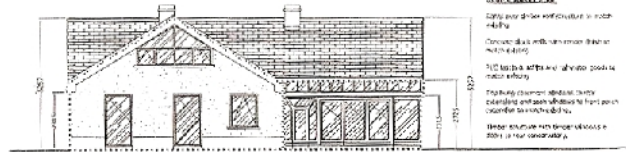

WEST (REAR) ELEVATION (Scale 1:100)

Inside Specifications:

1. All internal walls to be finished with plaster.
 2. All floors to be finished with carpet.
 3. All doors to be finished with solid wood.
 4. All windows to be finished with PVC double glazing.
 5. All doors to be finished with solid wood.

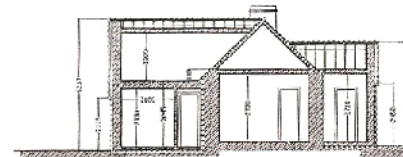

SECTION A-A (Scale 1:100)

Schiller & Schiller
 Ardaraun Castle
 Bailinfull P.O.
 Co. Sligo / Rep. Ireland
 Tel. 00353 7191 63-284 Fax +353
 email info@irishproperties.com
 www.irishproperties.com